

The Hunny Spot

A farm-to-table dining experience





Purpose

- This Winnie the Pooh centric dining experience will encompass the ideals of a farm-to-table restaurant while providing guests with an interactive environment inspired by one of their favorite childhood stories.
- Part of the experience will be having those dining collect their own ingredients from the maintained garden inside of the restaurant that will belong to Rabbit.
- The whole experience will be themed after the Hundred Acre Wood and will have Easter eggs and elements from the book and movies scattered throughout.
- This includes having a lightness and nostalgia that is purely Winnie the Pooh.



Emotional Research

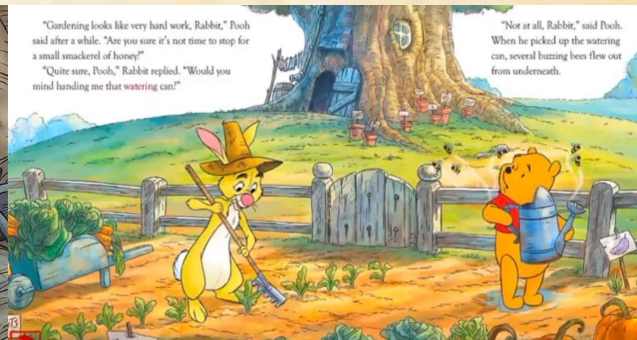

"Gardening looks like very hard work, Rabbit," Pooh said after a while. "Are you sure it's not time to stop for a small snacked of honey?"
"Quite sure, Pooh," Rabbit replied. "Would you mind handing me that watering can?"
"Not at all, Rabbit," said Pooh. When he picked up the watering can, several buzzing bees flew out from underneath.

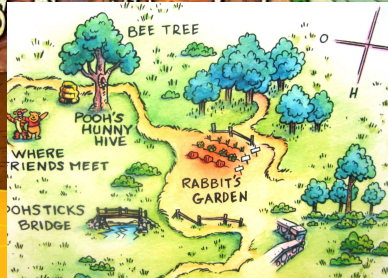
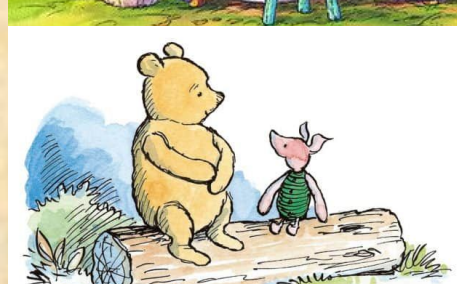

Architectural Research



Facade Research



#2

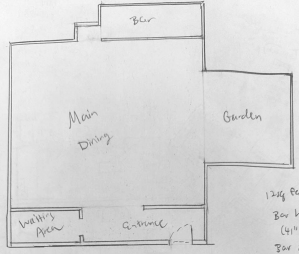

4ft table w/ 4 chairs
(48" x 36")
5.5ft table w/ 6 chairs
(66" x 36")
2ft table w/ 2 chairs
(24" x 24")
Average table height
(35" x 35")

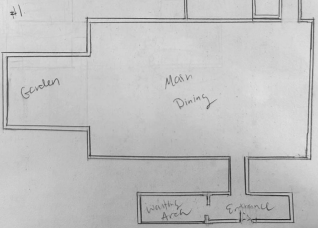

2 emergency exits
Kitchen
bathroom

12sq feet per couch
Bar height
(41"-43")
Bar stool height
(34"-40")
Medium size tree
(35"-35")

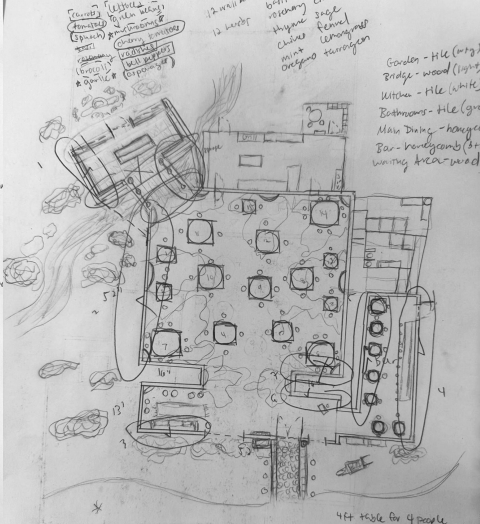

avg 80sq per room
2ft per table
15ft (31" = 42")
all height (34" = 40")
size tree (25" = 35")

4ft table for 4 people
(48" x 36" w)
5.5ft table for 6 people
(66" x 36" L)
2ft table for 2 people
(24" x 24")
Average veggie bed 5sq

Garden - tile (w/?)
Bridge - wood (light)
Kitchen - tile (white)
Bathrooms - tile (grey)
Main Dining - herringbone
Bar - herringbone for
writing area wood

300m page

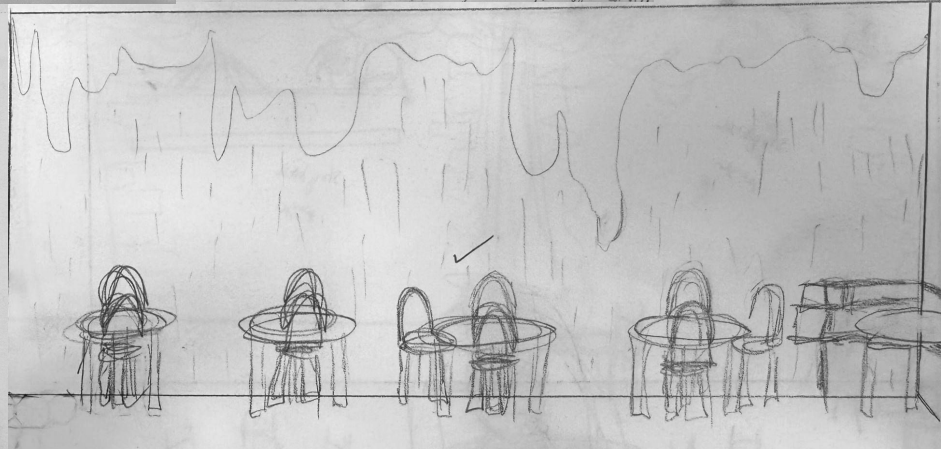
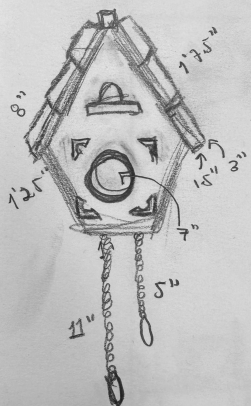
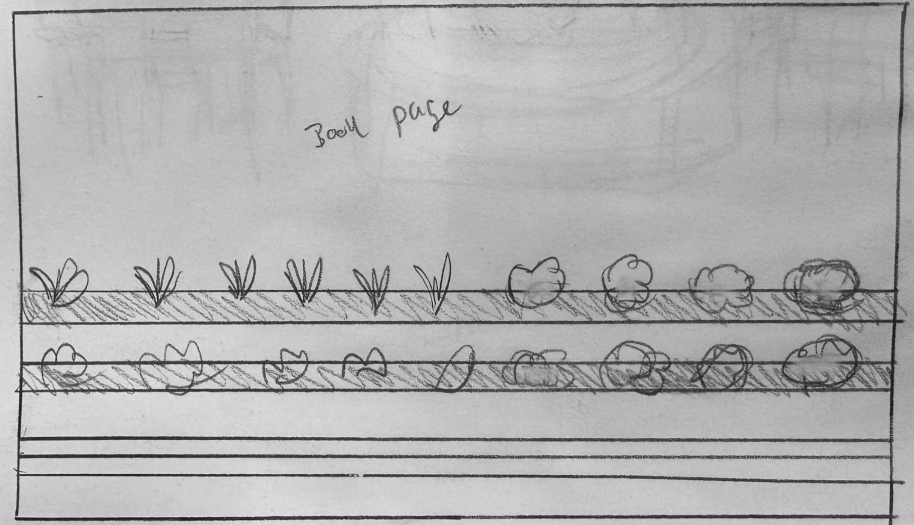

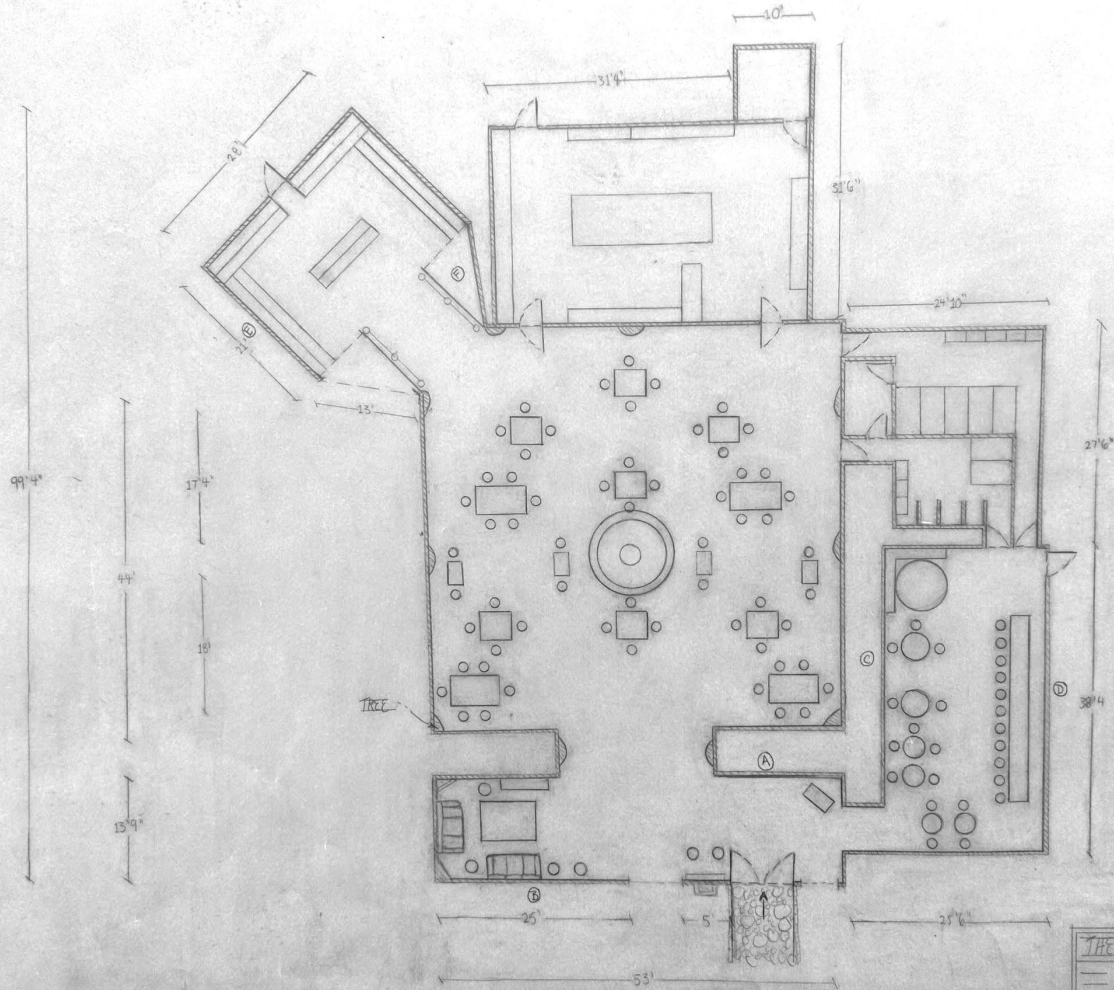

THE FUNNY SPOT		3/16" = 1 foot
		No. 1
PROD 507-01	kt	2-27-23





THE FLYING SPOT	1/16" = 1 foot
---	NO. 1

PROD 504-01	2-27-23



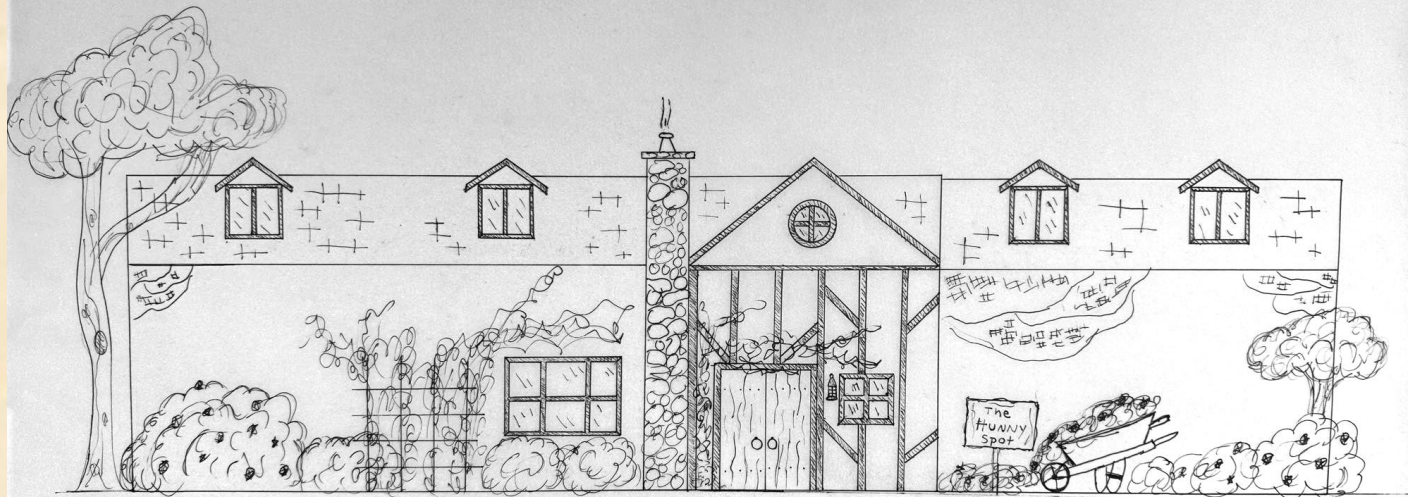

THE HUNNY SPOT	3/4" x 1 foot
---	no.
---	2

PROD 304-01	7/4 5-1-23



THE HUNNY SPOT	3/4" x 1-60x4
---	NO.
---	2

PROD 304-01	7/4 5-1-23

10'

4'9.5"

4'5"

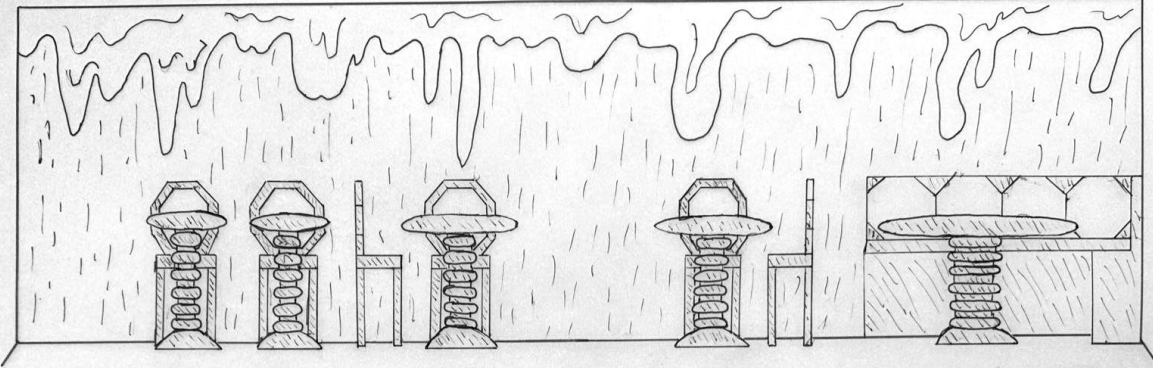

WALL ①

7'3"

1'3"

1'7"

3'8"

2'

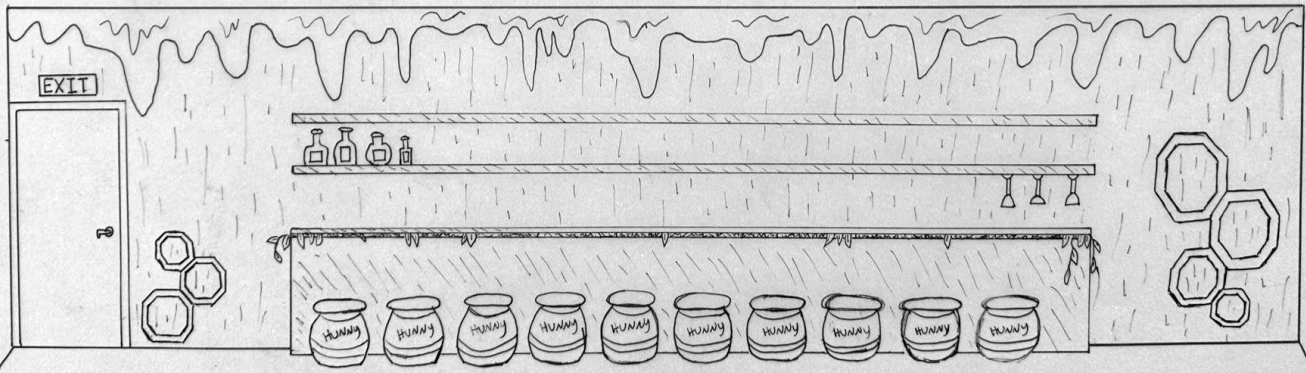

WALL ②

THE BAR AREA

THE HUNNY SPOT	4 1/2' x 1 foot
No.	3
PROD 304-OI	3-6-23





WALL 0



THE BAR AREA

WALL 0

THE HUNNY SPOT		4 1/2" x 1 foot
No.		3
PROD 304-01	PA	3-6-23



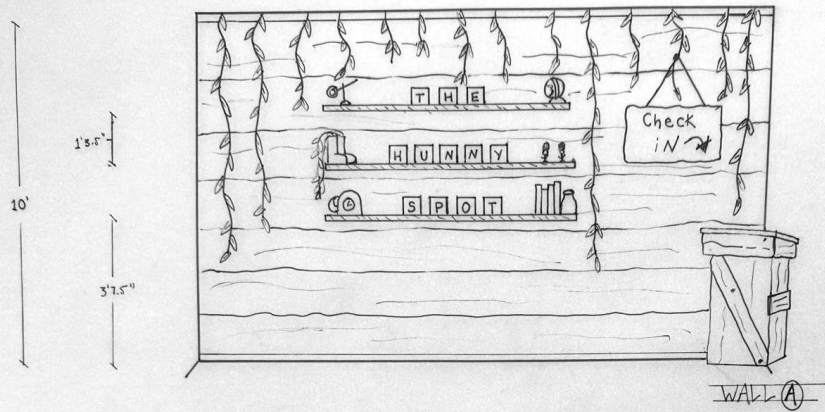

THE WAITING AREA

THE HUNNY POT	1/2" x 1800"
NO.	4
PROD 304-01	3-6-23



10'

1'8.5"

3'7.5"

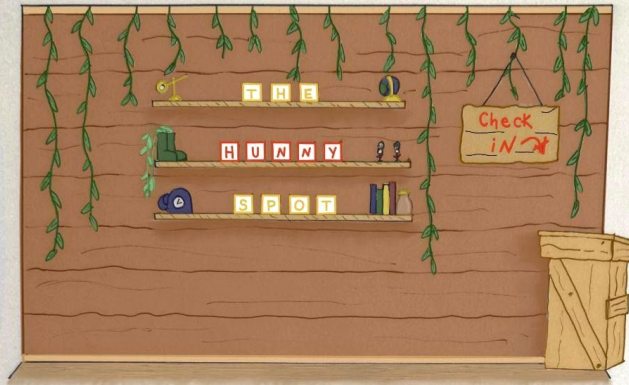

WALL (A)

10'

5'11.5"

4'1"

1'9"



THE WAITING AREA

WALL (B)

THE HUNNY POT	1/2" x 1foot
///	No. 4
///	3-6-23
///	
PROD 304-01	



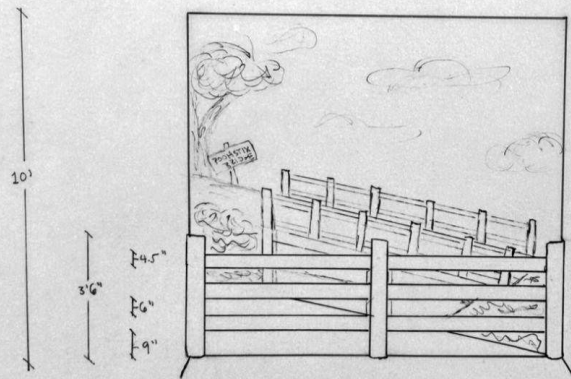
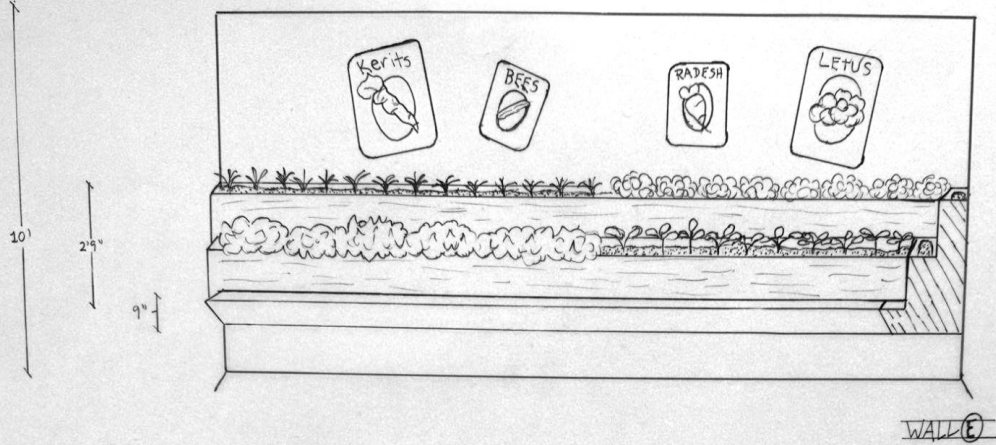

THE GARDEN

THE HUNNY SPOT	1 1/2" x 3 1/2"
---	NO.
---	5
PROD 304-01	1/4 3-8-23



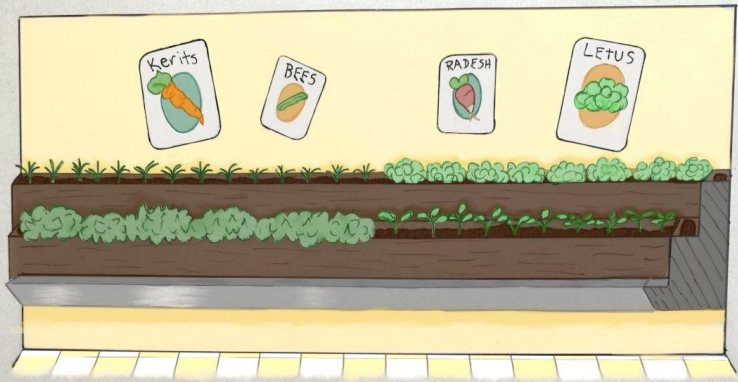
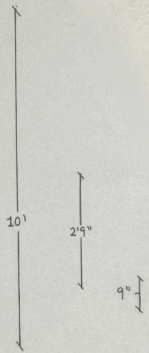

WALLE

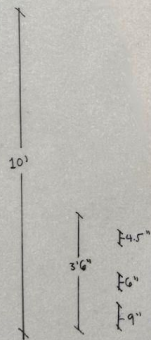

THE GARDEN

WALLE



THE BUNNY SPOT	1 1/2" x 10 feet
NO.	5
PROD 304-01	1/4 3-8-23

TOP

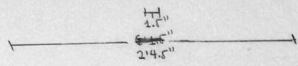

SIDE

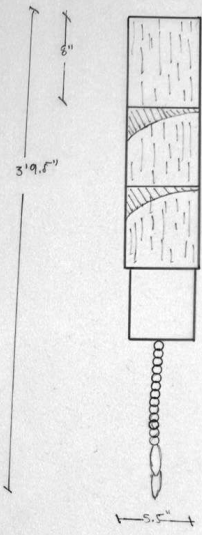

FRONT

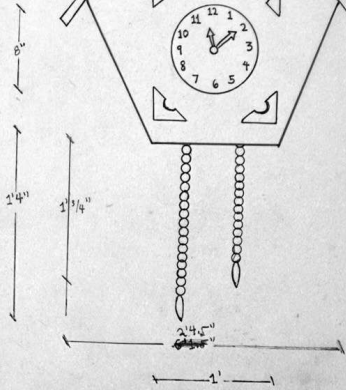
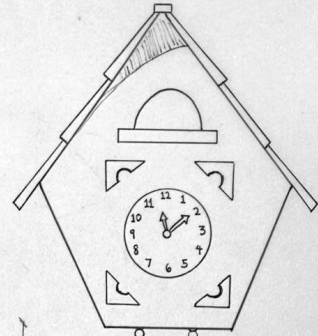

POOH'S CLOCK

THE HUMMY SPOT	2" = 1 foot
---	No.
---	6
---	PROD 304-01
---	3-15-23



Thank You

